

When you receive a CD from Southcoast Radiology with your patient's images, you simply have to insert the CD into a CD-Rom drive in your computer. The CD is self-loading; after you insert the CD, please wait approximately 15 seconds. The images will open in a Windows based format for you to view. The images can be viewed either in a Quick View mode, or an Advanced Viewer, for more manipulation.

If your CD does not load after the 15-second delay, to launch the viewer:

double-click My Computer> double-click Compact Disk (D)> double-click AutoRun

Once you are done reviewing your patient's images, the CD does not need to be returned to the hospital. However, it does contain medical information and must be disposed of in accordance with HIPAA standards, or become part of the patient's medical record. Please adhere to the Southcoast Electronic Media Disposal Policy – physically break or scratch CDs sufficiently so they are unreadable.

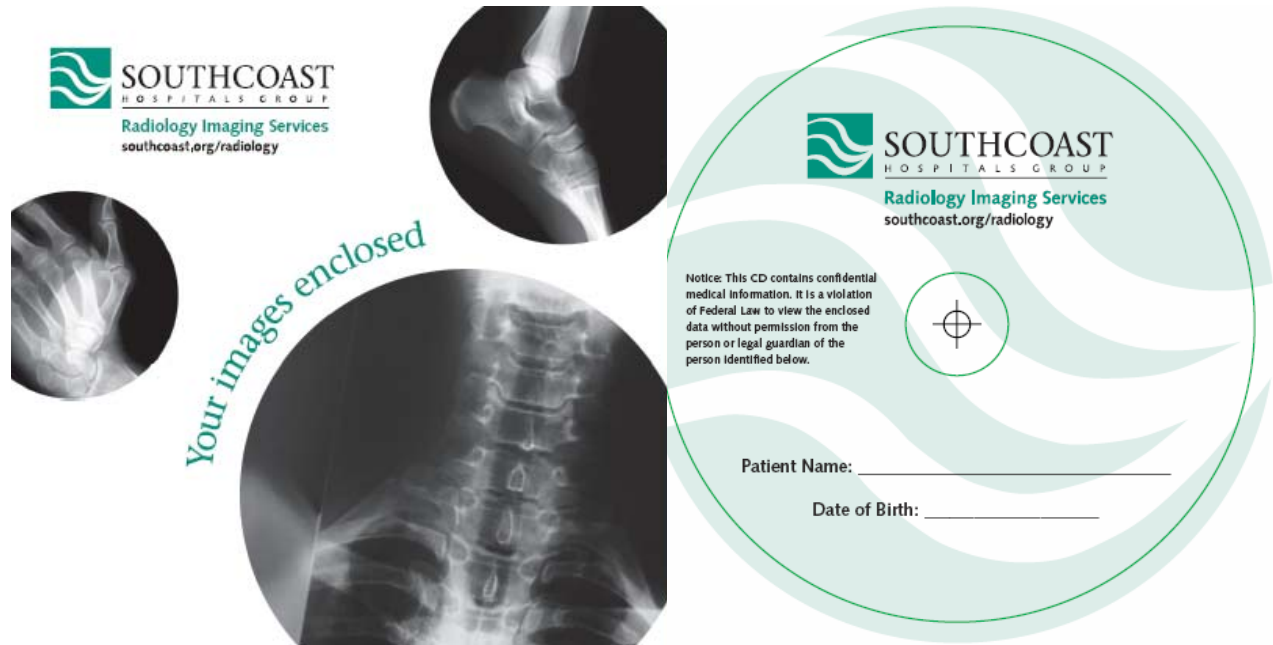

Please see the next page if you are running Windows XP.

If you are running **Windows XP**, you may see the following pop-ups the first time you run a CD from your PC.

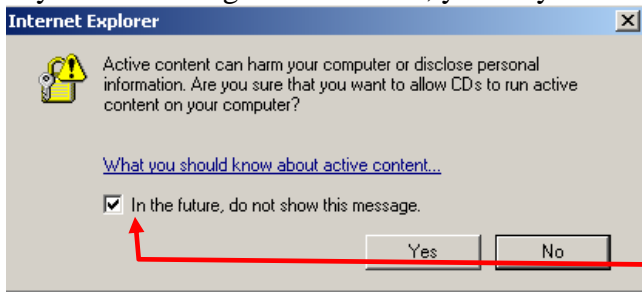

This will appear to remind you that you are running material from an unknown source. If the CD is from Southcoast Radiology, it will look like the example on the previous page. The CDs will be free of any harmful material.

Check off the box so that you do not see this message the next time you insert a CD.

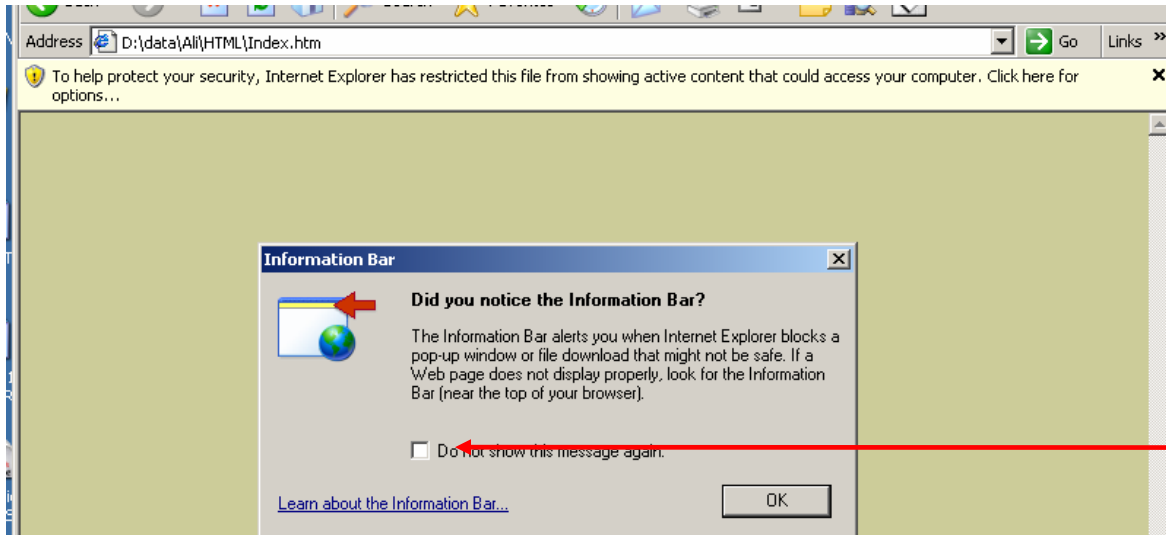

This pop-up can also be bypassed safely. You may click OK .

Check off the box so that you do not see this message the next time you insert a CD.

After you click OK, click on the Information Bar and click Allow Blocked Content...

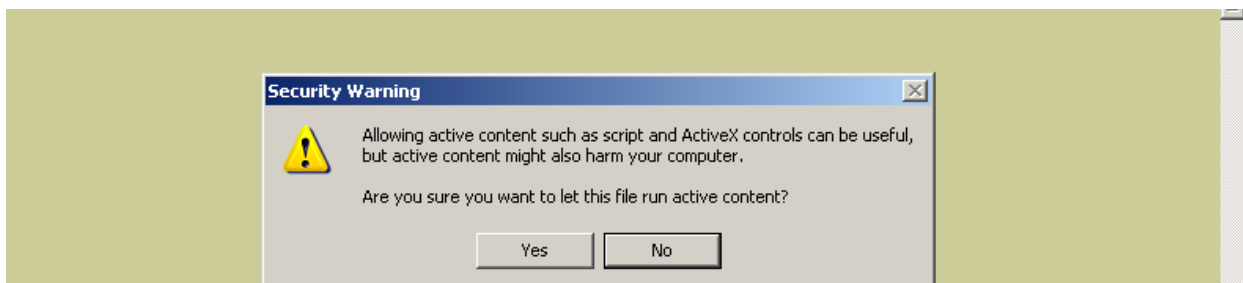
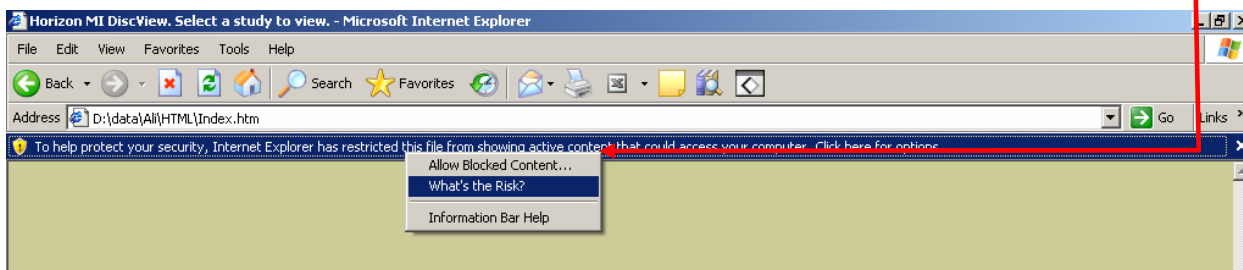

This pop-up can also be bypassed safely. You may click Yes.